

PROPOSED DWELLING HOUSE IN PLOT JOINERY

NO 410, S. NO. 624/2 VELACHERY
 MADRAS. 600 042, KANNAPURAM COLONY
 FOR MRS. GURUMURTHY. SCALE 1"=8'0"
 (OR) 1:100.

D DOOR	3'0" x 6'6"	91 x 198
D ₁ DOOR	2'6" x 6'6"	76 x 198
W WINDOW	5'8" x 4'0"	152 x 122
W ₁ WINDOW	3'0" x 4'0"	91 x 122
V VENTILATOR	2'6" x 1'6"	76 x 45

AREA

PLOT AREA 2025 sq ft OR
 188.12 m²
 PLINTH AREA 596 sq ft OR
 55.37 m²

COLOUR INDEX

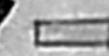
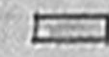
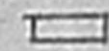
PEARLED WORK 
 ROAD 
 BOUNDARY 

Grimathy Gurusamy

(OWNER)

AVANTHADHAM, K. S. RAO, M. S.
 Registered Architect & Surveyor, P. A. 2
 Class - I Licensed Surveyor
 CORPORATION OF MADRAS
 CIVIL ENGINEER
 TRIPLICANE, MADRAS-600 005

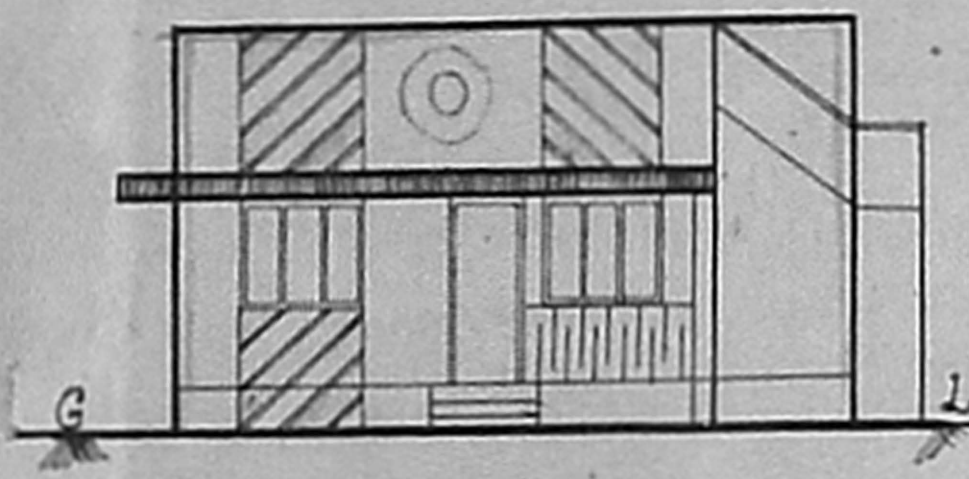

FRONT ELEVATION

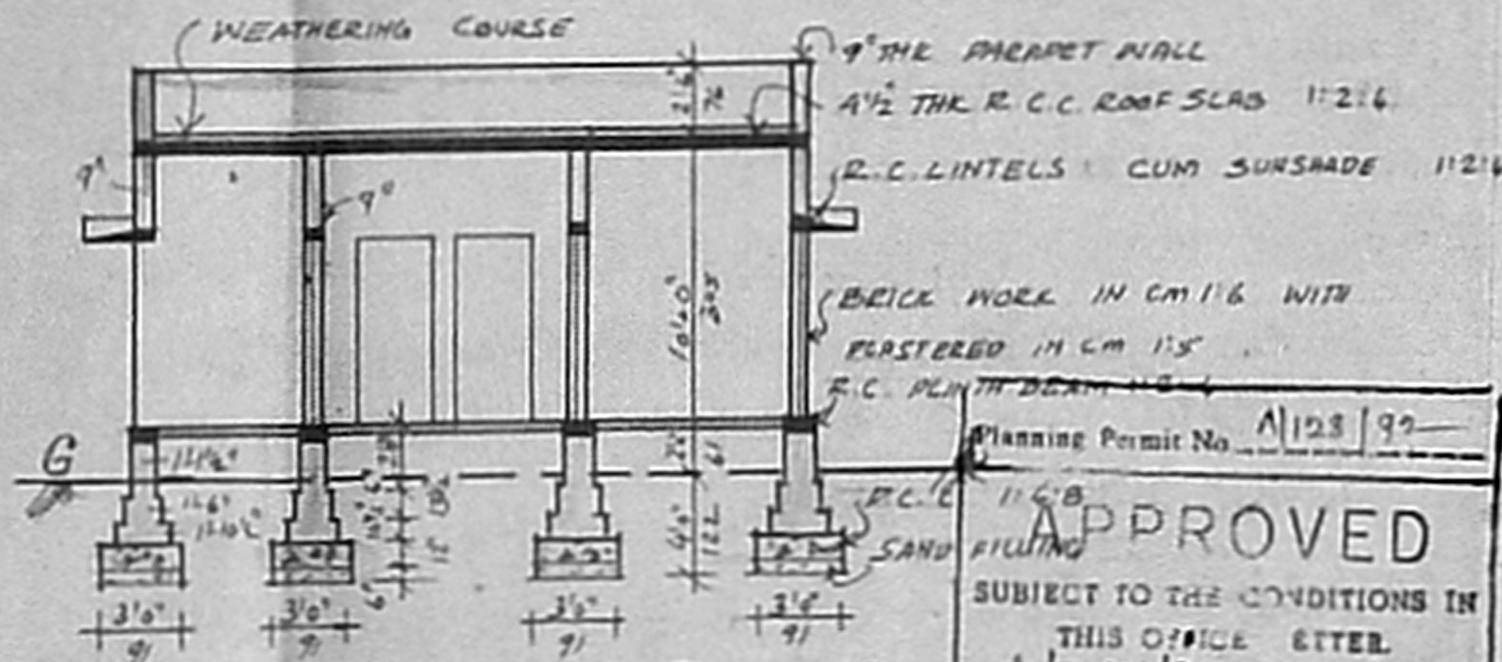

SECTION ON "AB"

Planning Permit No. A/123/92
APPROVED
 SUBJECT TO THE CONDITIONS IN
 THIS OFFICE ETTER.
 No. 24946/91 L.C. 3/3/92
 FOR MEMBER, CITY
 MADRAS METROPOLITAN
 DEVELOPMENT AUTHORITY
 MADRAS 600 008

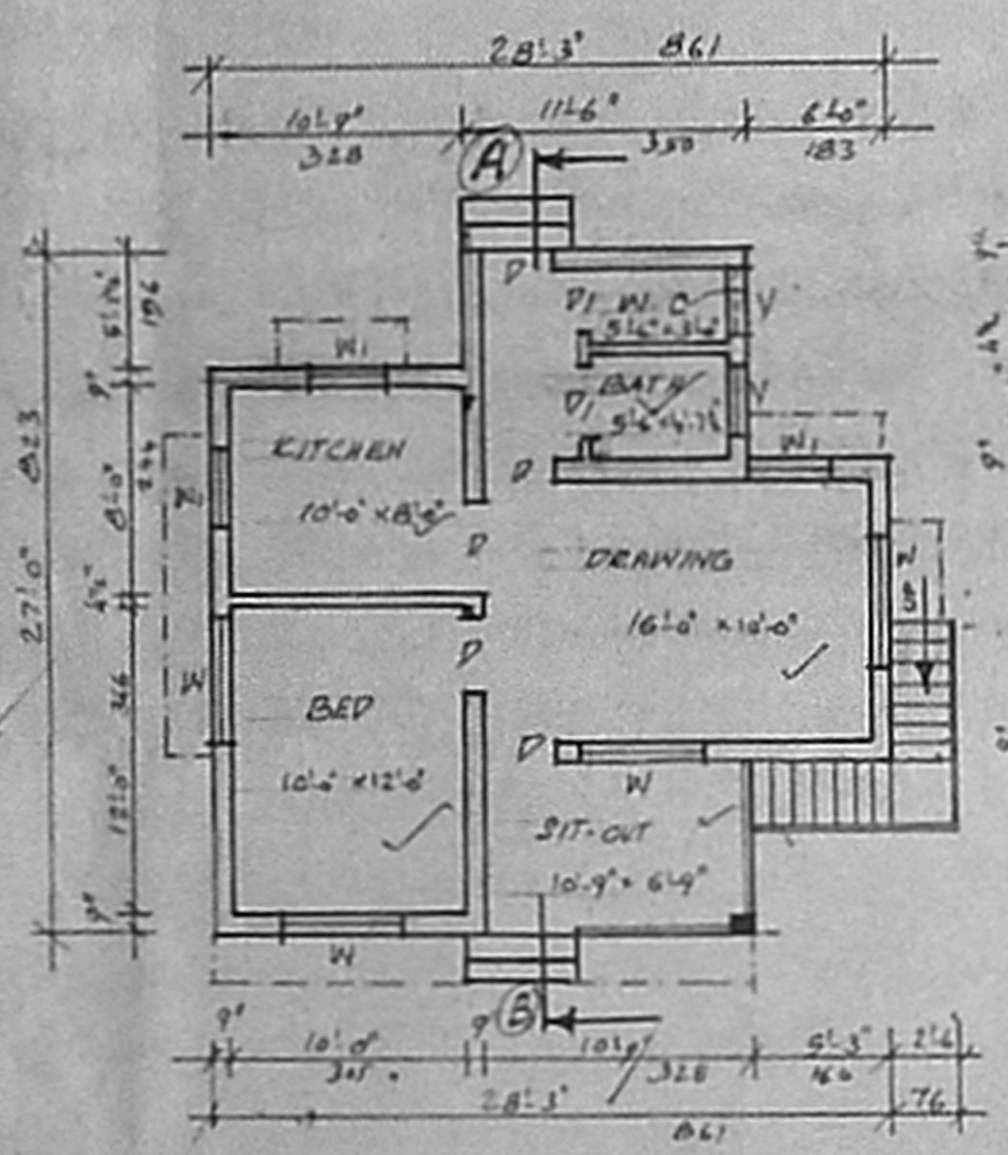
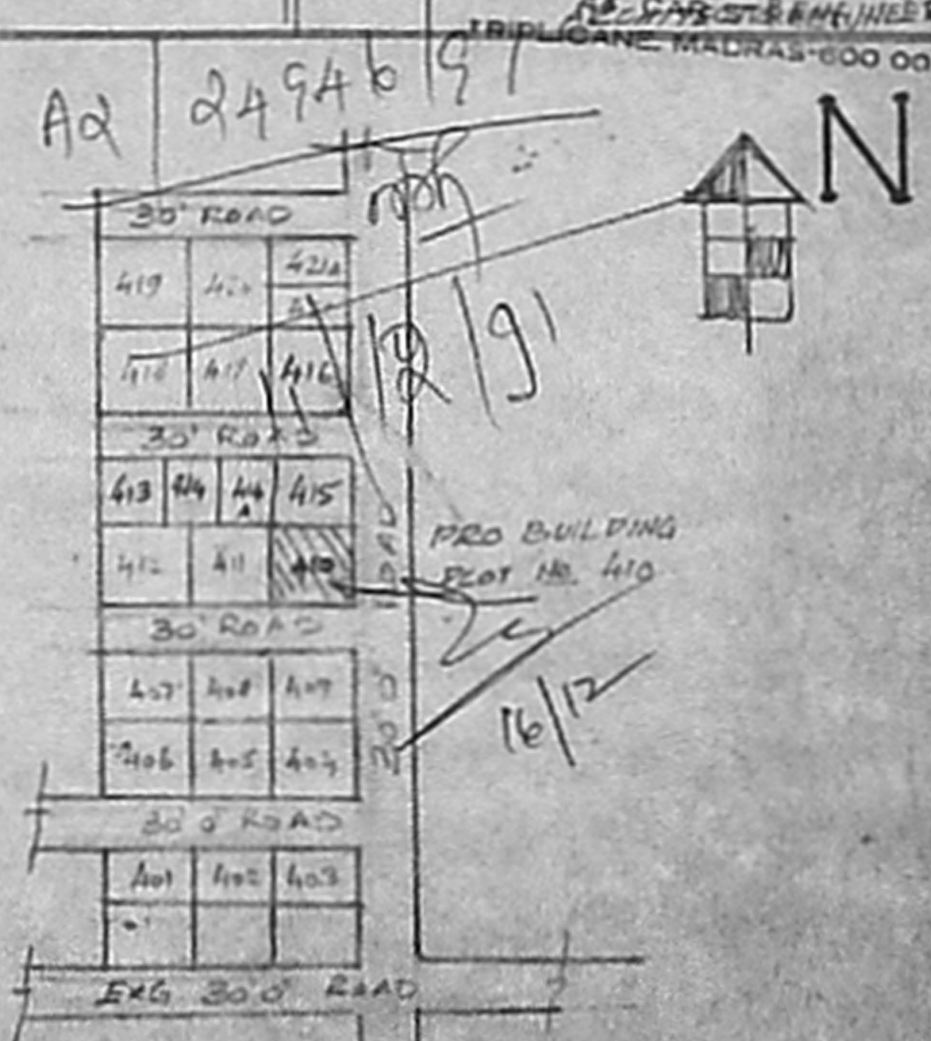

PLAN

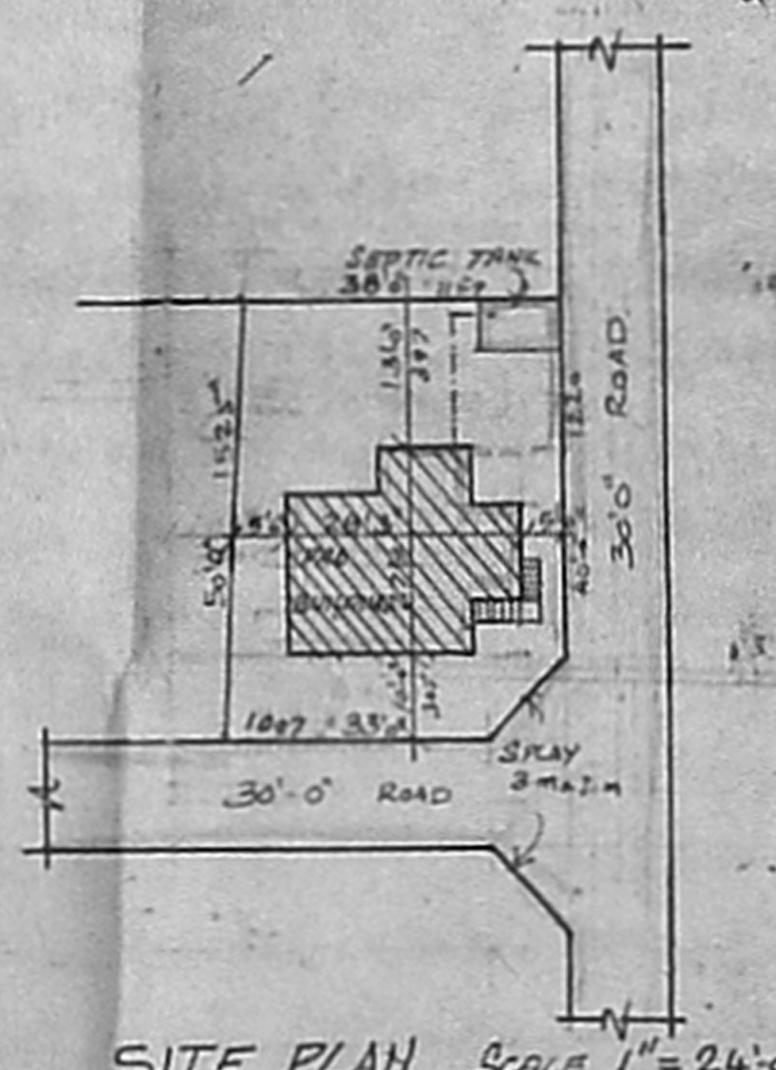

SITE PLAN SCALE 1"=24'-0"
 (OR) 1:100

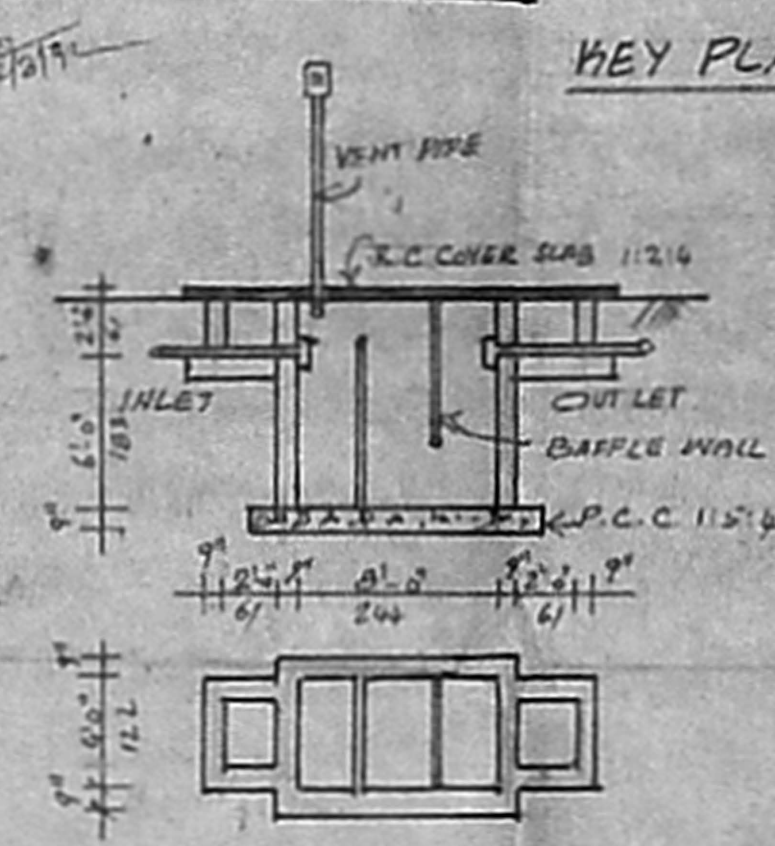

DETAILS OF SEPTIC TANK

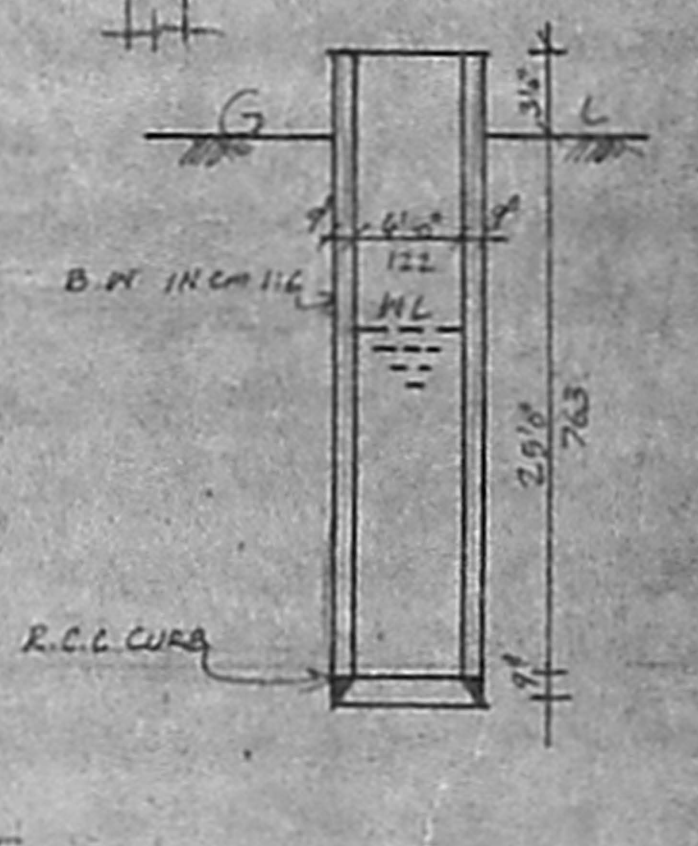

4' 0" DIA WELL

KEY PLAN (M.S)